

# PLAT OF SURVEY

A PARCEL OF LAND LOCATED IN THE NORTHEAST  $\frac{1}{4}$  OF THE SOUTHEAST  $\frac{1}{4}$  OF SECTION 28, TOWNSHIP 1 NORTH, RANGE 17 EAST, IN THE TOWN OF LINN, WALWORTH COUNTY, WISCONSIN.

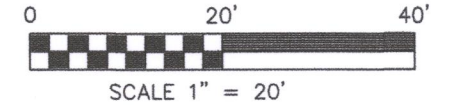

## LEGEND

- FOUND IRON PIPE
- SET IRON PIPE
- (X X) RECORDED AS
- ACCESSIBLE RAMP
- RETAINING WALL GARDEN
- SETBACK LINE
- WOODEN FENCE

## LEGAL DESCRIPTION:

A PARCEL OF LAND LOCATED IN THE NORTHEAST  $\frac{1}{4}$  OF THE SOUTHEAST  $\frac{1}{4}$  OF SECTION 28, TOWNSHIP 1 NORTH, RANGE 17 EAST, IN THE TOWN OF LINN, WALWORTH COUNTY, WISCONSIN; BEING FURTHER DESCRIBED AS FOLLOWS:

LOTS 4 AND 5 OF BLOCK 1 OF KUEBKER ADDITION TO THE VILLAGE OF ZENDA, RECORDED AS DOCUMENT #174568 IN THE WALWORTH COUNTY REGISTER OF DEDS

## OWNER:

PEARL A HEINRICH  
PO BOX 37  
ZENDA, WI 53195

## SURVEYOR:

PAUL H. VAN HENKELUM  
CARDINAL ENGINEERING LLC  
201 BROAD STREET, SUITE B  
LAKE GENEVA, WI 53147  
414-406-3248

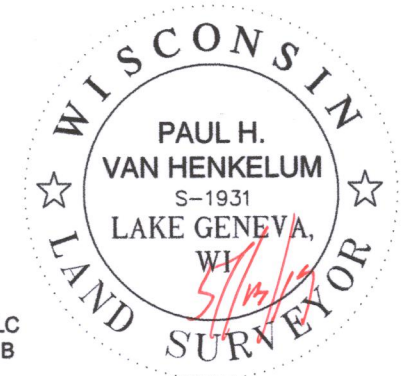

## NOTE:

1. BASIS OF BEARING: THE WISCONSIN STATE PLAN COORDINATE SYSTEM, SOUTH ZONE NAD27.



CARDINAL ENGINEERING LLC  
DESIGNING IN TRUE DIRECTIONS

201 BROAD STREET, STE. B  
LAKE GENEVA, WI 53147  
262-757-8776  
CARDINALENGINEERINGWI.COM

DATE: 05-13-2019 JOB No. 1901326  
SHEET 1 OF 1

PLEASANT STREET

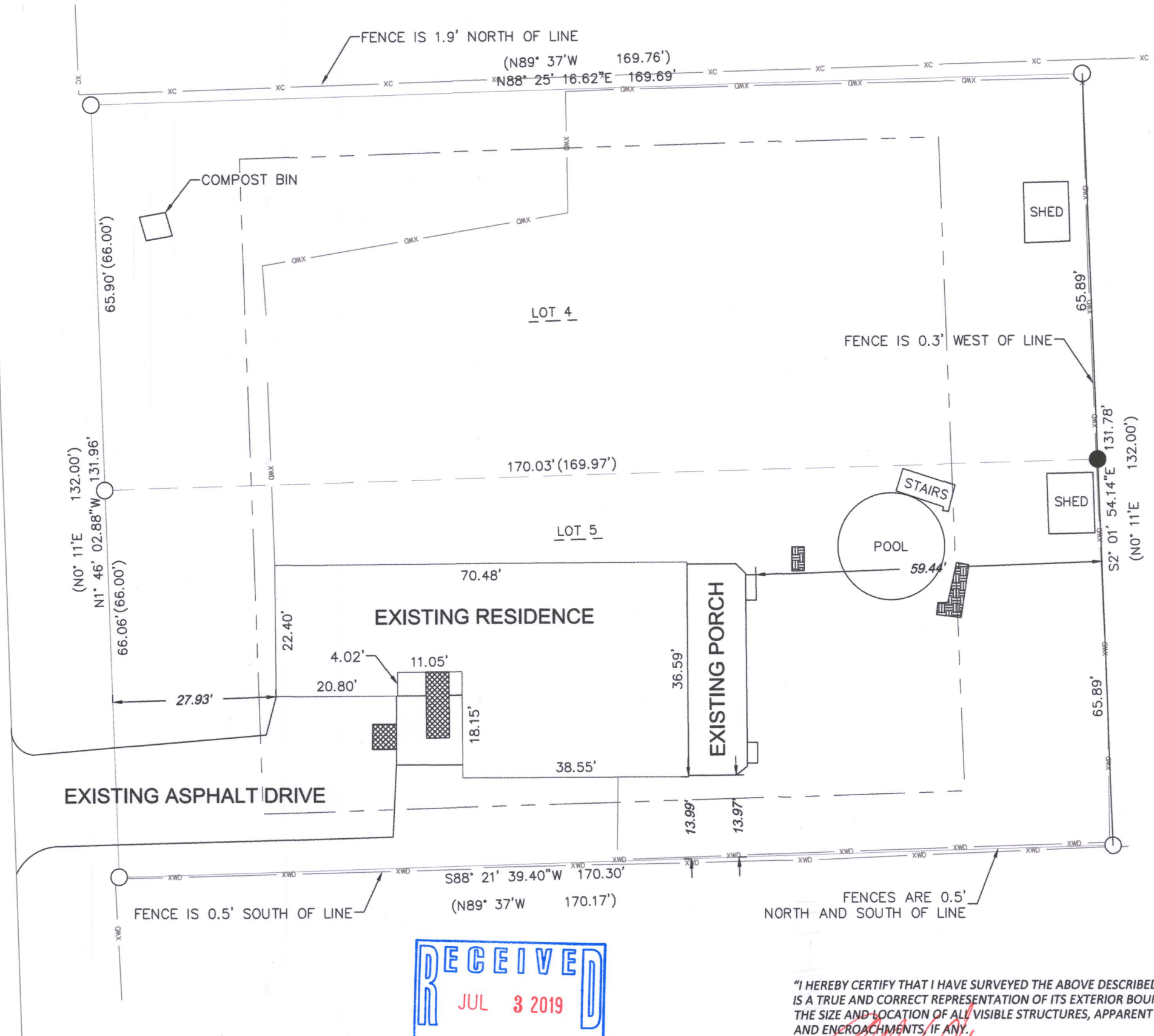

"I HEREBY CERTIFY THAT I HAVE SURVEYED THE ABOVE DESCRIBED PROPERTY AND THE MAP IS A TRUE AND CORRECT REPRESENTATION OF ITS EXTERIOR BOUNDARIES AND SHOW THE SIZE AND LOCATION OF ALL VISIBLE STRUCTURES, APPARENT EASEMENTS AND ENCROACHMENTS, IF ANY."

PAUL H VAN HENKELUM, PLS #1931

DATE

5/13/19  
117-4253

12K-1A 12K-1AA